

OLYMPIC RINGS

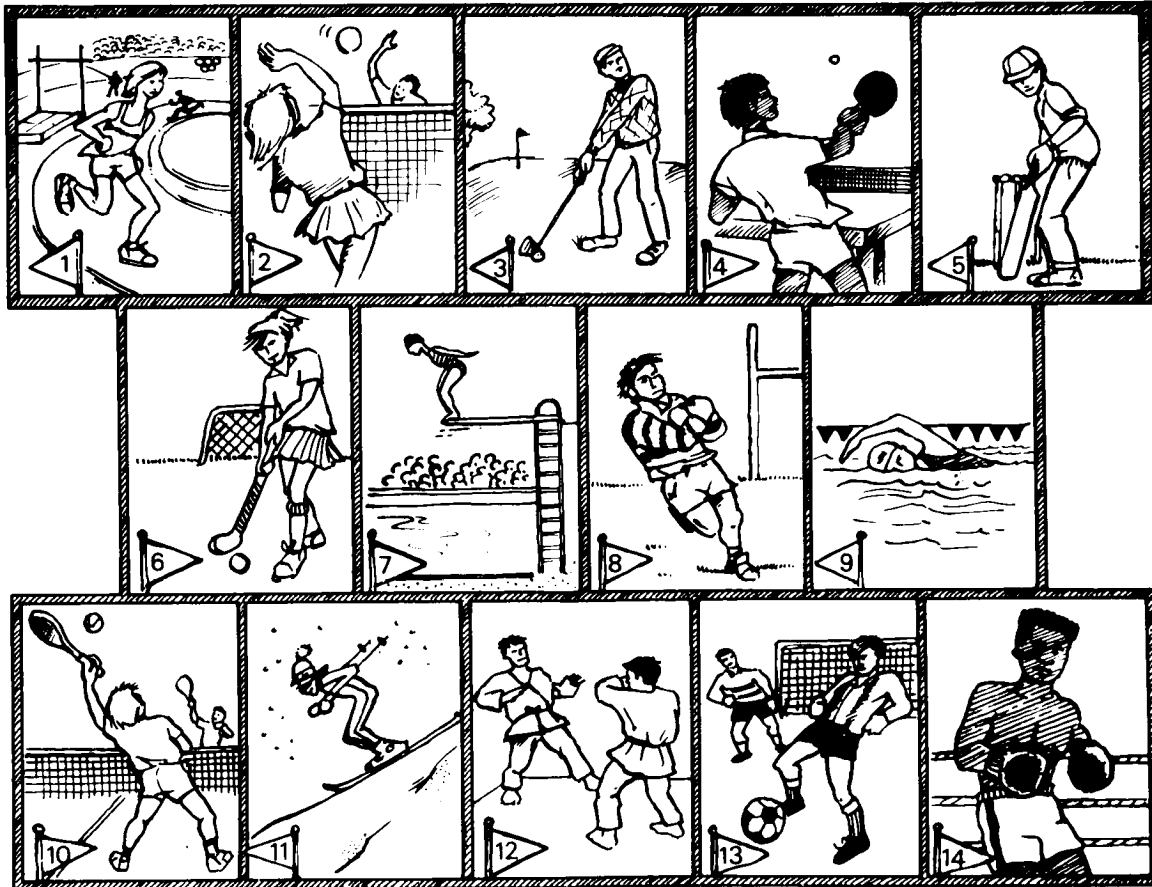

All the answers in this puzzle are sports – Olympic sports and others. Put the words into the rings, in the directions shown by the flags.

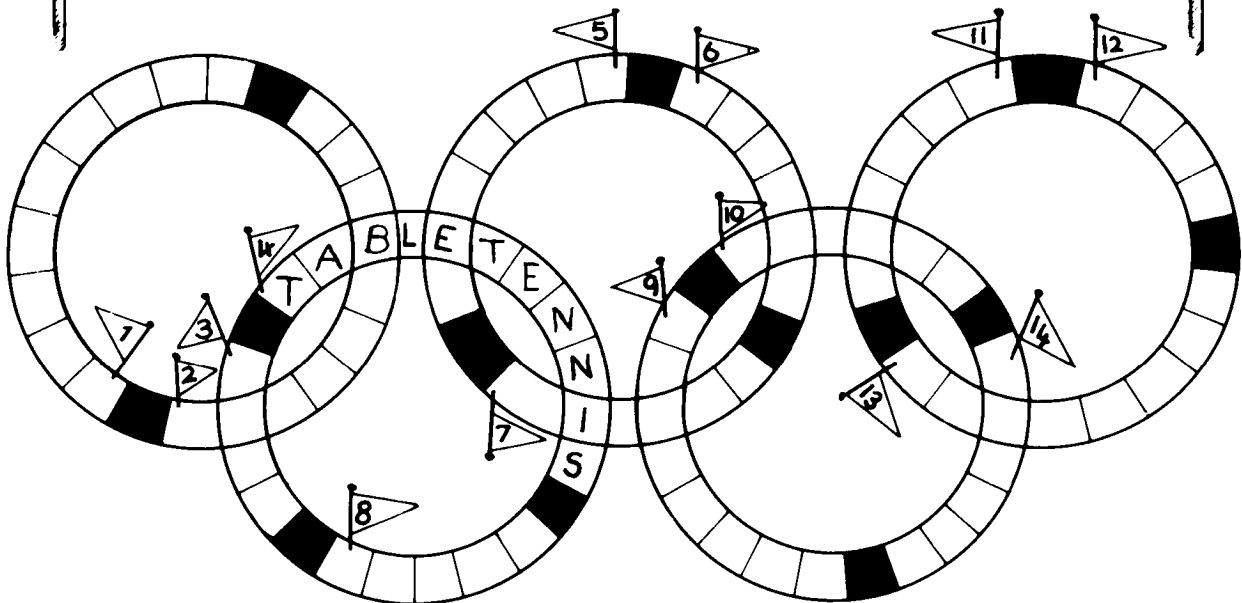

Add Three Letters

Page 41

NO	→	NORTH
TO	→	TORCH
RED	→	RECORD
PEN	→	PENCIL
FAT	→	FATHER
ICE	→	POLICE
OTHER	→	BROTHERS
US	→	HOUSE
IS	→	DISCO
GO	→	GLOVE
BUT	→	BUTTER
ARE	→	GARDEN
ONE	→	ORANGE
TRUE	→	TRUMPET
THEN	→	KITCHEN

Rhyming Pairs

Page 42

tea	tree	beer	here
there	chair	hot	what
but	nut	cat	that
put	foot	do	blue
come	some	go	snow
home	Rome	now	how

Olympic Rings

Page 43

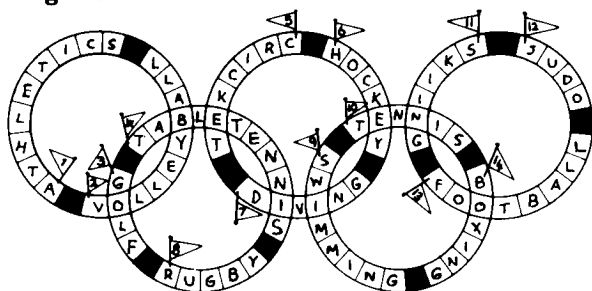

Computer Keyboard

Page 44

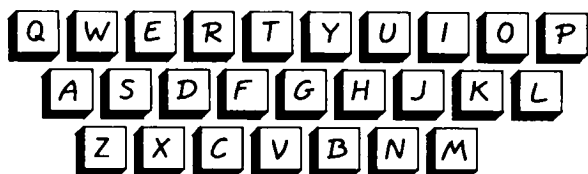

Animals

Page 45

- lion
- tortoise
- chameleon
- alligator
- parrot
- kangaroo
- rabbit
- cobra
- camel
- spider

Shapes and Letters

Page 46

- SUN
 - SEA
 - PUT
 - EAST
 - TEA
 - PEN
- The word with all seven letters is: PEANUTS

More Newspapers

Page 47



Radio Stations

Page 48

- BBC Radio 2
- BBC Radio 4
- L.B.C.
- BBC Radio 3
- Capital Radio
- BBC Radio 1
- G.L.R.

Past and Present

Page 49

COME	RUN	DRINK
CAME	RAN	DRANK
FALL	GIVE	RIDE
FELL	GAVE	RODE
RING	SWIM	WIN
RANG	SWAM	WON
THROW	WRITE	SIT
THREW	WROTE	SAT

Books, Books, Books

Page 50

- A ROOM WITH A VIEW E. M. Forster
 THEY CAME TO A CITY J. B. Priestley
 TWELFTH NIGHT William Shakespeare
 OTHELLO William Shakespeare