

Evaluation and Assessment when Teaching Online

Before Reading

1. Look at the pictures and discuss the following questions:

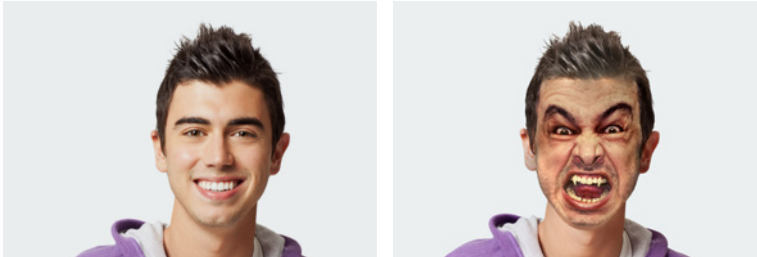

- What characters in books, films, or television have a good and bad side?
- How do the good and bad sides look different?
- How do the good and bad sides act differently?

While Reading

2. Work individually. Read the letter and answer the following questions:

Dear Mum,

I want to confess that I drank a potion that changes me into someone else when I hear the words, "Clean your room". It changes me into someone horrible. I care about people. I am generous and friendly, and try to help others. I am confident, charming and easy-going. I like to read and play games, but I am hard-working at school. The potion turned me into someone else—Ed. Ed is lazy and careless with school assignments. He never does any work. He is rude to people and tells cruel jokes. He's mean and frightening—he really likes to fight. He broke that expensive games console you gave me for my birthday. He's not me. I promise!

I am so sorry for everything he did, and I promise to pay you for everything he broke ... and ate! I will try to be as good as I can be before I change into him again. I don't want to be a bad person.

Henry

- Who wrote the letter?
 - Mum
 - Ed
 - Henry
- Who was the letter for?
 - Mum
 - Ed
 - Henry

Evaluation and Assessment when Teaching Online

- c. Who is Ed?
 - o Henry's good side
 - o Henry's naughty friend
 - o Henry's evil side

d. What are Henry's qualities?

e. How does Ed act?

f. Does Henry like being Ed? How do you know?

g. What other bad things do you think Ed did?

3. Work in pairs. Find adjectives from Henry's letter. Categorize the adjectives into positive or negative. Add phrases from Henry's letter that show positive or negative actions.

Positive Adjectives and Actions	Negative Adjectives and Actions

Evaluation and Assessment when Teaching Online

After Reading

4. Write adjectives and actions that describe your *positive* and *negative* qualities. Use the list of words and phrases from Activity 3 and other words you know.

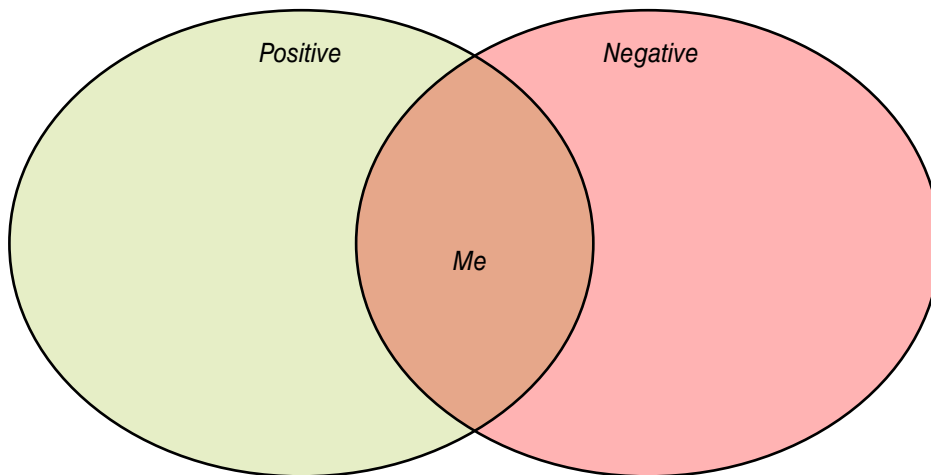

5. Work individually. Imagine that you drank a potion like Henry did to separate your negative qualities from your positive. Write a letter about the differences between your good side and your bad side. Use Henry's letter as a model. Write the letter from the point of view of your good side or your bad side. Post your letter on an online board.

6. Read letters from other classmates and respond to one.