

# The magic cat



## Worksheet 1

### I love my family

1 This is Jess's family. Trace the words and then copy them underneath.

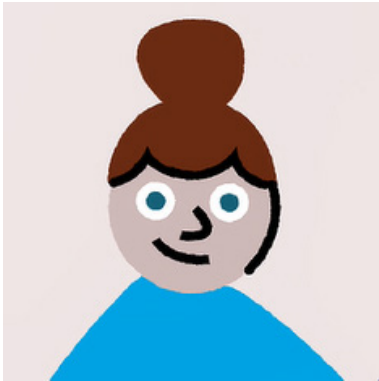

auntie



brother

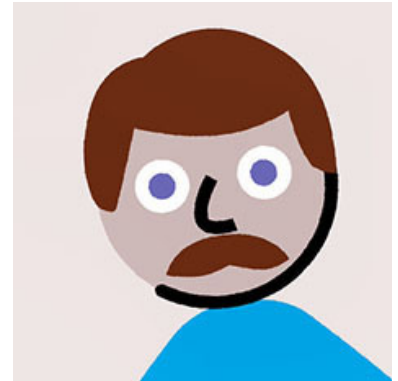

father

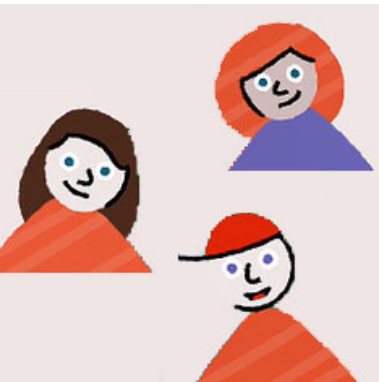

cousins

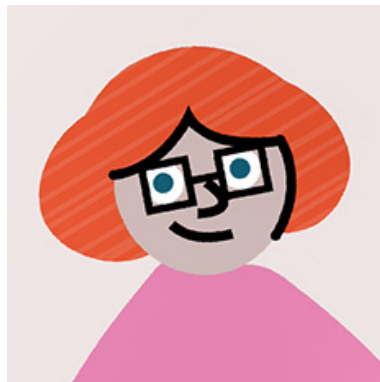

mother



sister



uncle



grandfather



grandmother

# The magic cat



## Worksheet 2

### I love my family

2 Match up the male and female words to make pairs.



uncle



sister



grandfather

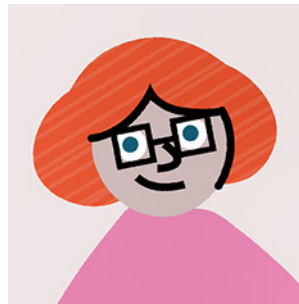

mother



brother



grandmother



father

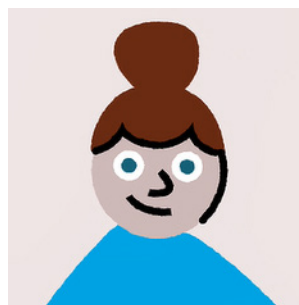

auntie

# The magic cat



## Worksheet 3

### I love my family

---

- 3 Puzzleberry is dreaming about his family. He has one mother, one father, two sisters and three brothers. Can you draw a picture of his family?

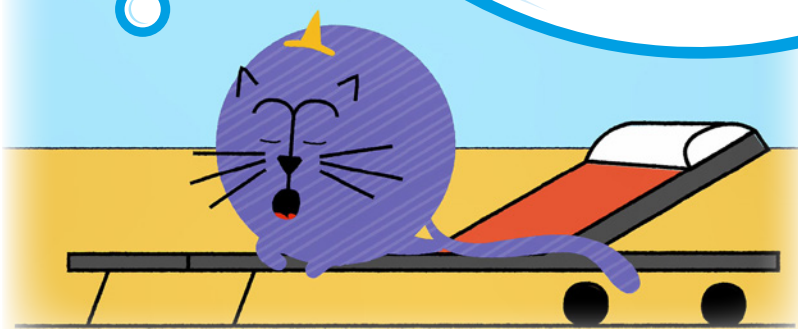

# The magic cat



Worksheet 4

## I love my family

---

4 Draw your family.

